



CARDIOVASCULAR CT CORE LABORATORY
DEPARTMENT OF RADIOLOGY
MASSACHUSETTS GENERAL HOSPITAL

Director: Udo Hoffmann MD, MPH

Advanced Coronary CTA Course

Director: Wilfred Mamuya, MD, PhD

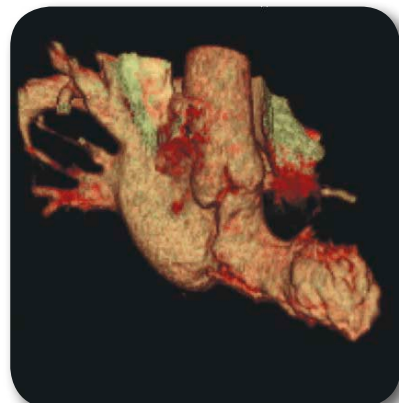
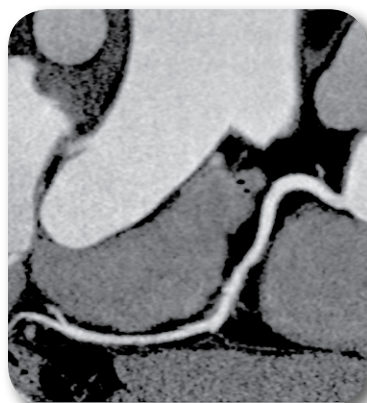

Visit

www.CVImagingCore.org

for specific dates and other important information

Courses held monthly

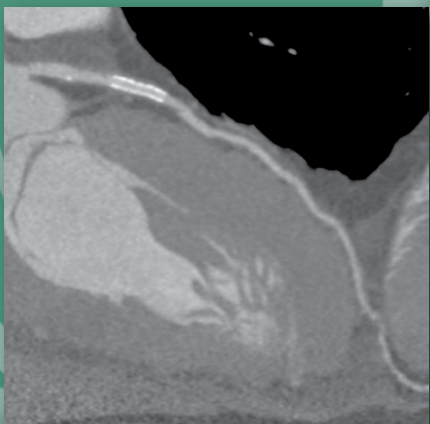
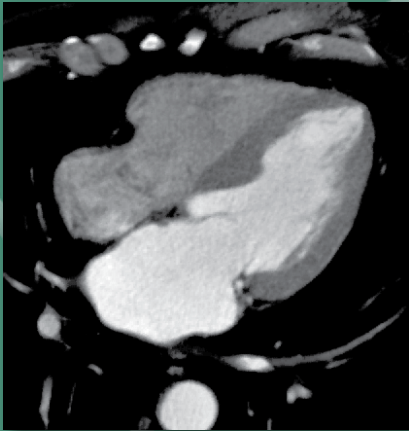
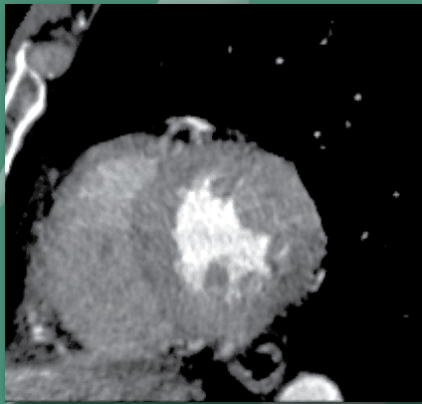
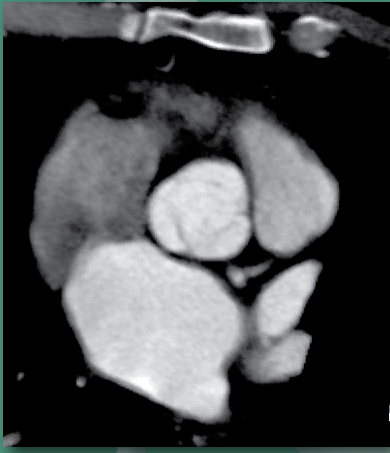

The MGH Cardiovascular Computed Tomography (CVCT) Core Laboratory is an independent teaching facility dedicated to providing highest quality education to the cardiovascular imaging community.

The 3½ day course



Complete 100 supervised cases with coronary CTA and catheterization.



Hands on experience on dedicated workstations from all major vendors.



One Workstation per participant.
Five students per class.



Proprietary, state-of-the-art software to score and track cases with invasive angiography and expert readers as reference standard.



Prior experience with coronary CTA is recommended.

The course is taught by a team of world-class faculty from both the MGH Radiology and Cardiology Departments.

Advanced Cardiac CT Course

Day One	1:00 - 1:15 PM	Welcome and Introduction
	1:15 - 3:15	Cases 1-8
	3:15 - 5:30 PM	Cases 9-16
Day Two	7:30 - 8:00 AM	Breakfast
	8:00 - 11:00	Cases 17-30
	11:00 - 12:00	Interactive Q and A
	12:00 - 1:00	Lunch and Lecture
	1:00 - 4:00	Cases 31-44
	4:00 - 5:00 PM	Interactive Q and A
Day Three	7:30 - 8:00 AM	Breakfast
	8:00 - 11:00	Cases 45-58
	11:00 - 12:00	Interactive Q and A
	12:00 - 1:00	Lunch and Lecture
	1:00 - 4:00	Cases 59-73
	4:00 - 5:00 PM	Interactive Q and A
Day Four	7:30 - 8:00 AM	Breakfast
	8:00 - 11:00	Cases 73-86
	11:00 - 12:00	Interactive Q and A
	12:00 - 1:00	Lunch and Lecture
	1:00 - 4:00	Cases 87-100
	4:00 - 5:00	Interactive Q and A
	5:00 PM	Adjourn

REGISTRATION

All completed registration forms should be faxed to 617-643-0111 or mailed to MGH CVCT Core Laboratory, 25 New Chardon Street, Suite 400B, Boston, MA 02114. Please have checks made payable to MGH Radiology. The cost of the course per person is \$5,000 USD.

REFUND POLICY

A handling fee of \$100 is deducted for cancellation. Refund requests must be received by mail or fax two weeks prior to the course. No refunds will be made thereafter.

COURSE LOCATION

All sessions will be held at the MGH CVCT Core Laboratory, 25 New Chardon Street, Suite 400B, Boston, MA

HOTEL INFORMATION

There are several hotels within walking distance of the course location. Inquire directly with the hotel for reduced fees for MGH affiliates.

Bulfinch Hotel

109 Merrimac Street, Boston, MA 02114

617-624-0202

The Liberty Hotel

215 Charles Street, Boston, MA 02114

617-224-4000

The Holiday Inn Select

5 Blossom Street, Boston, MA 02114

617-742-7630

CONTACT INFORMATION

Should you require further information, please call 617-643-0248 or email vyip1@partners.org.

Please Print Clearly

REGISTRATION FORM	TUITION FEES: \$5,000 per person	Date Attending:	
Full Name		Degree	
First	Last	MI	
Mailing Address			
Street	City	State	Zip Code
Daytime Phone ()	Fax Number ()	E-mail	
Profession Specialty	Organization Affiliation		
Have you attended an Introductory Coronary CTA course? <input type="checkbox"/> Yes <input type="checkbox"/> No	If so, which course?		
Name of CT Scanner used by registrant:			
What is your experience level?	Please check correct workstation you wish to be trained on:		
Beginner (< 25 cases)	<input type="checkbox"/>	Siemens	<input type="checkbox"/>
Intermediate (25 – 100 cases)	<input type="checkbox"/>	GE	<input type="checkbox"/>
Advanced (> 100 cases)	<input type="checkbox"/>	TeraRecon	<input type="checkbox"/>
		Vitrea	<input type="checkbox"/>
Only accepting checks made payable to MGH Radiology and sent to the MGH CVCT Core Laboratory, 25 New Chardon Street, Suite 400B, Boston, MA			
<input type="checkbox"/> Check is enclosed		Total Tuition Fee \$ _____	



CARDIOVASCULAR CT CORE LABORATORY
DEPARTMENT OF RADIOLOGY
MASSACHUSETTS GENERAL HOSPITAL
25 New Chardon Street, Suite 400B, Boston, MA 02114

Learn How To Make The Correct Diagnosis!

100 supervised cases of cath/CT correlation towards level 2 certification

Unique interactive teaching software with access to CT expert opinions and cath results